THE TIMES-VIRGINIAN
PUBLISHED EVERY THURSDAY
IN THE HEART OF VIRGINIA'S DARK TOBACCO BELT
Appomattox, Virginia 24522
ESTABLISHED IN 1892

W. Lloyd Vaughan, J. Franklin Vaughan .... Co-Publishers and Co-Editors

Mrs. Beck Hudson .... News Editor

Entered as second-class matter at the Post Office at Appomattox, Virginia, under the Act of Congress of March 3, 1879.

Address all correspondence to **The Times-Virginian**, Appomattox, Virginia 24522

Subscription rates: $4.00 a year in Amherst, Appomattox, Buckingham, Campbell Charlotte, Nelson and Prince Edward Counties, elsewhere $4.50, payable in advance.

Member: Virginia Press Association

Single Copy 10 cents

Participates In The School For The Gifted

Cont. from Page 1

Bryan is the son of Mrs. B. N. Selz of Route 1, Concord, Va. He will attend the Mary Baldwin College center in Staunton, from June 25-July 21, enrolling in the curriculum in the Natural and Physical Sciences, including Mathematics. Bryan has excelled academically and has been in numerous extra-curricular activities. He is Assistant Editor of the Newspaper Staff; has served as secretary-treasurer of the Latin Club, and is treasurer of the Future Farmers of America. He has been a member of the National Honor Society for two years; member of the Spanish Club for two years, and the Band for four years. He was selected to participate in the All - Regional Band in January, 1973, and attended the Regional Solo and Ensemble Festival in April of this year and received superior rating. In athletics, Bryan was a member of the 8th Grade Basketball Team and played J.V. Football in grade nine. He is a member of the Calvary Baptist Church and is reporter for the R.A.'s of the church.

County Adopts Solid Waste Ordinance

Cont. from Page 1

be put in the containers to the landfill. It should be emphasized, according to Slagle, that household garbage only can be put in the containers.

All commercial garbage collectors must be licensed by the County of Appomattox after August 1, 1973 and must pay a nominal fee if they use the new "landfill".

The landfill will be open and an attendant will be on duty 9:00 a.m. – 5 p.m. Mondays through Friday and from 8 a.m. through 12 noon on Saturdays. At all other times the gate will be locked.

Container Collection System

By W. S. Slagle

"We acknowledge that other communities have experienced some purposeful and some inadvertant abuse of the container collection system. Please keep in mind that this collection system cost the County of Appomattox in excess of $50,000.00, but all of us must work together to make this a truly successful program. If we do work together and eliminate abuse of this system which has been devised, I am convinced that we can supply a service to the community which will eliminate roadside dumps and be convenient to the County residents and at the lowest possible cost."

KIMBALL PIANOS

BE SURE TO CHECK OUR PRICES BEFORE YOU BUY! OUR PIANOS ARE SERVICED BY FRED LYNN, WITH 42 YEARS EXPERIENCE.

10 YEAR GUARANTEE

DOWDY Furniture Co.
Second St., Farmville, Va.

CHESTNUT GROVE

Bible School is in progress this week at the Chestnut Grove Baptist Church with Mrs. Bob Byran as principal.

Mr. and Mrs. Russell L. Harris were Sunday dinner guest of Mr. and Mrs. Flood Harris at Green Bay.

Mrs. W. T. Cook who has been sick for the past two weeks is improving. Mrs. Robert Metcalf, Bobby and Mary Anne of Virginia Beach spent the past week in the W. T. Cook home.

The Rev. Robert E. Johnson was Sunday dinner guest of Mr. and Mrs. Roger Morris.

Frank and Kemper Beasley were Thursday visitors of Mr. and Mrs. Tommy Mottley at Burkeville.

Mr. and Mrs. T. C. Beasley of Roanoke spent the weekend with Mr. and Mrs. Kemper Beasley and Mr. and Mrs. Kelly Branch at Buckingham.

Mrs. Keith Whitehead, Bobby and Pat of New Market, Tenn. spent the week at their home here.

Mr. and Mrs. Roger Morris and girls were Sunday visitors of Mr. and Mrs. Rice Seay, at Andersonville.

Sunday visitors of Mr. and Mrs. W. T. Cook were Mr. and Mrs. Edward T. Cook, Kenneth and Randy of Prospect, Mr. and Mrs. T. C. Beasley of Roanoke, Charles Wayne Cook of Dillwyn, Mr. and Mrs. C. H. Morris of Appomattox, The Rev. Robert E. Johnson.

Earl Beasley of Appomattox was Friday dinner guest of Mr. and Mrs. Kemper Beasley.

Jack Morris and daughter of Richmond were recent visitors of Mr. and Mrs. C. H. Morris.

Changing Ambition

"How's your boy getting on in school?"

"Well, he's reached the age when he thinks less of passing an examination than of passing the car ahead."

Of Interest To Veterans

More than 2,000 veterans, most of them disabled, will participate in a new work-study program providing up to $250 in extra allowances, the Veterans Administration has announced.

VA's Roanoke Regional Office reported that funds can be advanced to these students who in turn will work up to 100 hours in jobs which mainly relate to or complement their educational studies. Some of the veterans, VA said, will assist other veterans as part of the agency's "Outreach" activities to tell veterans about their GI Bill benefits.

Most "Outreach" efforts are carried out through the agency's 72 veterans assistance centers around the country, with assistance to educationally disadvantaged veterans a high priority.

YOUR GOOD NEIGHBOR

James H. Ford, Jr.
Appomattox, Va.
Phone 352-7916

See him for all your family insurance needs.

Like A Good Neighbor, State Farm Is There

State Farm Insurance Companies
Home Offices: Bloomington, Illinois

The Pastor Speaks

THE CHURCH CATHOLIC?
by Rev. E. Moray Peoples, Jr.
Vicar, St. Anne's Episcopal Church

Catholic. What do you mean by that?

The term is confusing because it is used in two manners. The first it to name a particular Church: The Roman Catholic with its roots deep in history and its home in Rome, Italy. The Roman Catholic Church is, in fact, the "mother Church" of Protestant denominations. For most of us within the Protestant sector of Christianity can trace our roots, ultimately, to that tradition. So the term Catholic is often used to name a particular branch of Christendom.

The second use of the word is broader. The use includes everyone who is a Christian. For in a real sense, we are all catholics (small "c").

To be catholic is to participate in the universal Christian Faith. One meaning of catholic is "universal", another is "all inclusive." Christ is the God-Man for us all. The Incarnate God made himself known to a select people. He gave specific instructions (by His word and deed) that He was here for all men, not just the Jews.

Those who claim Jesus as their Lord and Saviour are participating in a 2,000 year old Faith. This Faith is catholic; it is for all time; and for all people.

Thanks be to God.

Valuable Collection Given To County Library

Cont. from Page 1

price, but decided to give it to Appomattox County. Awaiting suitable display arrangements, it had been in the custodianship of Calvin H. Robinson.

Display arrangements were made possible through the cooperation of the Appomattox County National Historical Park for making a surplus cabinet available; through the cooperation of the late Earl J. Smith; E. W. Peyton, Superintendent of Schools; the staff at the Appomattox County Library and others who participated in this project.

The Birthplace of Joel Walker Sweeney and his Graveside may be seen near the Memorial Bridge over the Appomattox River.

Colonel Collins was the leader in arranging for the graveside stone marker in memory of Sweeney.

The Sunday School Lesson

Herbert C. Bradshaw
P. O. Box 1833
Durham, N. C. 27702

Comment on the International Sunday School lesson for June 24, 1973.
Topic: Work, Rest, and Worship
Scripture: Exodus 20: 8-11; Mark 2: 23-28; Luke 4: 16-23; 14: 1-6; Hebrews 10:25
Remember the sabbath day, to keep it holy. Exodus 20: 8

Not only does the Fourth Commandment contain the injunction, "Remember the sabbath day, to keep it holy," but it also includes the reason for doing so: it is to be observed as a day of rest, of cessation from labor. This explanation, together with Jesus' interpretation of the commandment, "The sabbath was made for man, not man for the sabbath," provides guidelines for a proper observance of the day.

What Jesus said about the sabbath may be said of all the commandments, that they are made for men. They teach people how to live, both in relation to God and in relation to one's fellows. They teach a wholesome reverence for God and a worthy respect for others. The observance of one day in each seven as an occasion for rest contributes physical, mental, and emotional health, and as a time for worship cultivates the spiritual life. The Fourth Commandment instructs people in one of the essentials for all-around health which is essential to personal well-being.

Jesus was prompted to make His comment about the sabbath because the restrictions and regulations imposed by religious leaders of the day gave an emphasis to law which in turn gave to it a priority over human beings. Jesus put the matter in proper perspective when he said that the sabbath was made for man. Laws are given for man's guidance.

To say that the sabbath was made for man is not to say that man can disregard the commandment to keep the day holy. A fundamental natural law makes rest essential to health. Thus the sabbath was made for man, to give him the opportunity to rest from his work periodically, that he may be refreshed for his return to work. In similar fashion, the sabbath was made for man as an occasion for worship, for man's spiritual nature requires worship of God for nourishment and strengthening.

People disregard the natural and moral laws revealed by God for human guidance to their own destruction. Physical, mental, and emotional health may become impaired from a refusal to take time to rest, and spiritual health suffers if one takes no time to worship. The change of pace which observance of a day of rest and worship brings relaxes and refreshes the individual. In observing a day of rest and worship, Jesus showed that such an observance was not to be made an excuse to avoid doing good if the opportunity arose or rendering a service if a need developed. The requirements of life make necessary some work on the sabbath, and Jesus recognized that this is the case. At the same time, the individual's need of rest warns against unceasing labor and unremitting activity. Here, as in other areas of life, the golden mean is preferable to either extreme.

People can, and often do, abuse the liberty implicit in Jesus' explanation that the sabbath was made for man, not man for the sabbath. Here, as elsewhere, man shows his propensities for exploitation, and he turns the sabbath into a day of work. Just as liberty is not license, to say that the sabbath was made for man is not to say that man may do with it as he pleases. It was given him by God as a day of rest, and he should so use it. But this does not mean he may ignore needs which arise on the sabbath because it is a day of rest.

To keep the sabbath holy means to use it for God's glory. Jesus taught that one of the ways in which people glorify God is by ministering to the needs of others. Since the body is the temple of the Holy Sp[irit] a person also glorifies God [by] taking a proper care of him[self].

[Based on copyrighted Outl[ines] produced by the Divisi[on of] Education and Ministry, N[at]ional Council of Churches [of] Christ in the U. S. A., and u[sed] by permission.]

•COMPLETE RADIAT[OR] SERVICE

LAWSON FORD, INC.

Va. Dealer License No.
Appomattox, Virginia

SEE THE TIRE EXPERTS

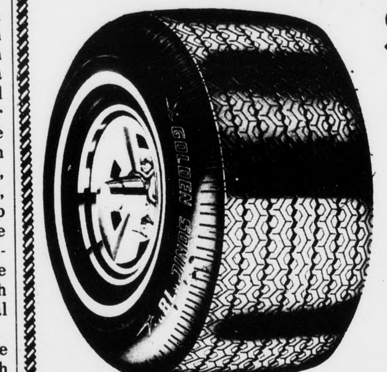

Sonic Radials

HR 78 -14	$49.48	Plus F. E. T.
GR 78 -15	$48.54	Plus F. E. T.
HR 78 - 15	$50.39	Plus F. E. T.
LR 78 -15	$53.40	Plus F. E. T.

COMPLETE LINE OF GUARANTEED QUALITY RECAPPING.
OPEN 7:30 A.M. 'TIL 5 P. M. MONDAY THRU FRIDAY - SATURDAY 'TIL 3 P.M.

MARSTON & MOORE TIRE SERVICE
PHONE: 352-7960 RT. 460 – 2 MILES EAST OF APPOMATTOX, VA.

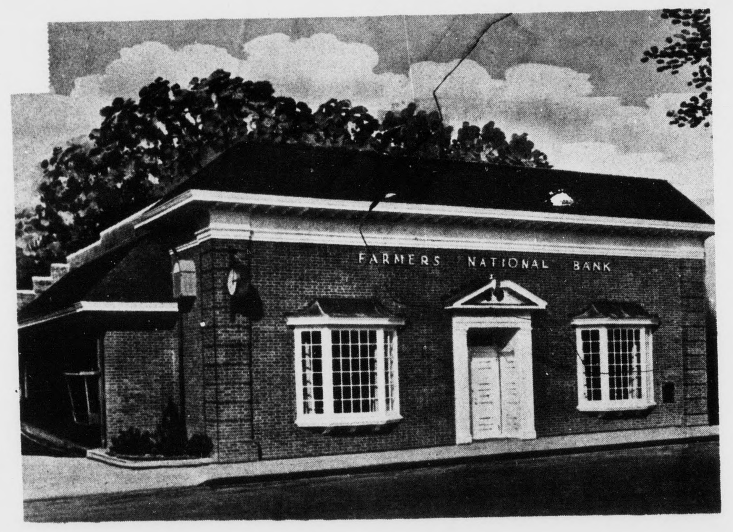

The Present Is Great . . .
BUT How About Their Future?

Nobody knows what the future may hold. But you can help your children now. Start Savings Accounts for them. Teach the saving habit. They'll thank you for it someday.

Farmers National Bank

YOUR HOME OWNED AND OPERATED BANK
APPOMATTOX, VIRGINIA
Member Federal Deposit Insurance Corporation
Member Federal Reserve System

What a difference!

compare a home with your apartment!

WHY PAY RENT? YOU CAN OWN YOUR OWN HOME AND PUT THE RENT MONEY IN YOUR OWN POCKET.

MORE SPACE . . . MORE CONVENIENCE . . .
MORE REAL LIVING FOR LESS THAN RENT!

Here's a "must-see" home if you are living in an apartment! It has unbelievable space . . . room for everyone . . . room for everything and for less per month than the rent you are now paying.

WOULD YOU BELIEVE! THAT YOUR FAMILY INCOME COULD BE AS MUCH AS $12,000.00 TO $14,000.00 YEARLY AND STILL QUALIFY FOR 100% FINANCING ON A NEW HOME. NO DOWN PAYMENT, NO CLOSING COST. WITH THE LOW INTEREST AVAILABLE – 7¼%

COME SEE US TODAY OR CALL US.

PHONE 352–8257

National HOMES 32 YEARS OF LEADERSHIP

McGrath Construction Co.
P. O. BOX 806 APPOMATTOX, VIRGINIA

Equal Housing Opportunities

MORE FAMILIES LIVE IN NATIONAL HOMES THAN ANY OTHER HOMES IN THE WORLD

Receive Perfect Attendance Awards

[Th]e Appomattox Primary School on Friday, [June] [..], 1973, awarded certificates for perfect [attend]ance during the 1972-73 school year. [Tho]se receiving the awards, pictured above [are]: 1st YEAR STUDENTS – Tamara Carter, [..] Baldwin, Joe Crews, Keith McCor[..], Patricia Reynolds, Charlotte Moore, [..]field, Sonja Austin, Virginia Crews, [..] Wright, Jay Chenault, Connie Che[..]. 2nd YEAR STUDENTS–Ricky Caldwell, [..]es Walker, Charles Womack, Joanie [..], Cheryl Cheatham, Brenda Haskins, [..] Mitchell, Richard Conner, James [..], Derwin Harvey, Robert Paulette, Ja[..]omas, Patty Lynn Ferguson, Laura Ann [..], Rebecca Waycaster, James Whitehead, [..] Austin. 3rd YEAR STUDENTS–Ells[..] Carter, Ronald Carter, Keith Mann, Mark Martin, Christopher Morris, Michael Shupe, Christine Biglow, Anela Marlene Ferguson, Mary Hudson, Lora Bell, Roy Trent, Tyrone Bell, Thomas Davis, Mary Haskins, Tammy Martin, Lolita Preston, Jerry Scruggs, Paula Clark, Sylvester Watkins, Gwendolyn Moore. 4th YEAR STUDENTS – Dawn Rosser, Duane Blanks, Gina George, Philip Jacobs, Joan Robertson, Kenneth Fleshman, Roger Walton, Gregory Trent, Charles Megginson, Wesley Franklin, Anne Hunter, Marvin Johnson, Margaret Moore, Robert Stewart, Ernest McCormick, Annie Matthews, Charles Crews, Henry Fleshman, Leonard McCormick, Jr., Kathy Lewis, Torri Knott, Brenda Coleman, Nugene Harvey and Steve Conner.

[ST]ONEWALL

[..] while it is day; the [..]eth, when no man can [..]n 9:4.

[..] Mrs. Billy Carson, [..] Lou of Culpeper [..] weekend with Mr. Carey E. Carson.

[..] Mrs. J. P. Alvis Jr. [..] weekend in Orange, [..]her parents, Mr. and [..]hews.

[..] B. Wheeler visited [..] Mrs. J. L. Harrison [..] afternoon.

[..]Layton Haley and [..] Ann of Roanoke spent [..] with her father, Mr. [..]dson.

[H]azel Gillaspie and the [Gil]laspie family attended [..]y Reunion at Elon

[..] Will Harris spent the [..]urday night with his [..]er Mrs. Nina Cald[..]

[..] afternoon, Mr. and [..] Wheeler visited H. B. [..] had a fall and broke [..]llar bone. He will [..]ar a brace for six [..]is terribly uncom[..] He has to sit up to

[..]hard Bondurant and [..]ace Bondurant are on [..]n Florida.

[..] Mrs. Hugh Braford [..]sday to Plainsville [..]o visit Mr. and Mrs. [..]on. They came home [..] night.

[..]rt Stratton spent the [..] with her sister in [..]a.

[..]b Worley visited Mrs. [..]eler last Thursday.

[..]tcher King has gotten the cast off of his leg and is doing fine.

Mr. and Mrs. Charles Judy, Mr. and Mrs. Start Barrell, Mr. and Mrs. Hubert Matthews visited Mr. Osborn Davidson for the weekend. Mr. and Mrs. J. L. Harrison and Mr. and Mrs. Phil Hanson visited him in the afternoon.

Mr. and Mrs. Taylor visited Mr. and Mrs. Richard Kranby Sunday.

Mr. and Mrs. Richard Raddin and children of N. C. came Thursday to spend the weekend with Mr. and Mrs. Lyle Thomas Saturday. Mr. and Mrs. Vincent Russell and daughter, Mr. and Mrs. Sexton and Bryan all spent the weekend.

Sunday all of the children of Mr. Lyle Thomas celebrated Fathers Day and his birthday at the home of Mr. and Mrs. Kelly Stratton. All of the children were present and all the grandchildren but one Rev. Mark Russell who was in New York on a business trip. All wish him many more happy birthdays. Lyle remember the first hundred is the hardest.

CLOVER HILL

The Gospel No Names of Pamplin, Va. will be singing at the Gravel Hill Baptist Church on this coming third Sun. night at 7:30 p.m. Come one and all. The sponsor is Miss Virginia A. Berkley.

Miss Virginia Anne Berkley a student of St. Pauls College in Lawrenceville, Va. is visiting here in the home of her parents Mr. and Mrs. Floyd Berkley and family of Pamplin, Va. for the summer.

Our community was saddened last week to hear of the deaths of two brothers Larry and Lacy Jones of Prospect, Va. They died of a drowning accident near their home.

The Modernaire Gospel Singers of Amelia, Va. rendered a program at the Gravel Hill Baptist Church 4th Sun. A large crowd attended. The total for the night was $50.05. The sponsor Mrs. Millie Berkley wishes to thank each and every one who helped her.

Miss Phyllis S. Berkley of Richmond, Va. was the last week guest in the home of her parents, Mr. and Mrs. Floyd Berkley and family.

Mr. Henry G. Pankey and Mr. Welton Pankey, both of New York City were visiting here last week end.

Weekend guest in the home of Mrs. Floyd Berkley and family were, Mr. and Mrs. Joe Coles of Buckingham, Va. and Mr. James Scott of Prospect, Va. and Mrs. Louise Gordon of New York City.

Miss Rosetta Berkley left Sun. for Richmond where she will attend summer school there.

There will be preaching at the Gravel Hill Baptist Church this coming Sun. at 11:30 a.m. The pastor Rev. James Miller and choir will sing. Come one and all.

On last Sun. night at the Gravel Hill Baptist Church at 7:30 p.m. Mrs. Tent and her group rendered a song program.

GOOD NEWS
352-7900

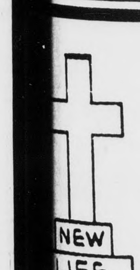

NEW LIFE CRUSADE

Rustburg High School

[Jun]e 24 - 28
[7:3]0 P. M.

[..]y Lawrence,
[..]g Leader

[..] Massed
[Com]bined Choir
[Ar]ea Churches

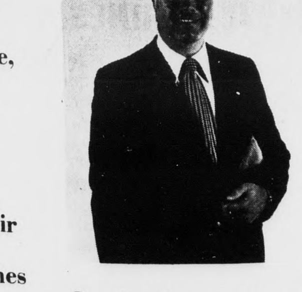

Jack Gray Evangelist

Special Programs for Children and Youth at 7:00 P. M.

Special Personal Witnesses

[..]day - Wilbur Sayles of Austin, Minn., Musician Soloist
[..]day - Charlie Harraway, Fullback, Washington Redskins
[..]sday - Paul Anderson of Georgia, "Strongest Man in the World"
[We]dnesday - Donna Marie Pillow, "Miss Virginia of 1973"
[Th]ursday - Shorb Brothers Trio, of Washington, D. C.

VALUE-MINDED SHOPPERS Find Food Savings Here!

Country Hams Jamestown Whole or Shank Half lb. 99¢
Butt Half lb. $1.09

STORE HOURS
Monday thru Saturday
8 A. M. to 9 P. M

Danish Hams Plum Rose
1 Pound $2.19 a can
2 Pound $4.19 a can
No Refrigeration

1/5 Sliced Ham lb. $1.29
Sirloin Tip Roasts lb. $1.69
Gunnoe's Sausage lb. 99¢
Columbia Bacon -12 Oz. 59¢

Cube Steaks lb. $1.79
Signal Franks lb. 89¢

Valleydale Luncheon Meats
Bologna 8 Oz.
Liver Cheese 8 Oz.
Pickle & Pimento 8 Oz.
57¢

Festival Canned Meats
Corned Beef $3.69
Roast Beef $3.69
Canned Ham $1.79
Mini Ribs $3.69
Pork Roast $3.69
Turkey & Dressing $4.09

Fresh Appetizing Produce

Corn On Cob Fresh Yellow 5 Ears 59¢

Hawaiian Pineapples Jumbo Each 79¢

California Nectarines lb. 49¢
California Avocardo Pears 2 for 39¢
New Crop California Long White Potatoes lb. 19¢

Western-Red Delicious Apples lb. 39¢

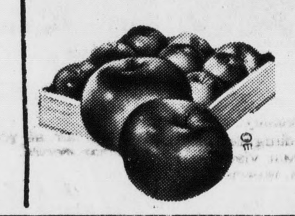

Dairy & Frozen Foods
Sealtest Ice Cream Bars 6 pack 45¢
Birds Eye Broccoli Spears 10 Oz. Pkg. 29¢
Ice 10 Lb. Bag 79¢
Lemonade ½ Gal. 33¢
French Fried Potatoes Hanover Julienne 2 Lb. Bag. 43¢

Tide Washing Powder Giant Size 49 Oz. 83¢

Spaghetti 5 15 Oz. Cans $1.00

Bounty Towels Decorated and Assorted Colors Big Roll 39¢

Downy Fabric Softner Reg. $1.55 64 Oz. Bottle $1.39

Hot Shot- Bug Killer 13 Oz. Can 99¢

Merita - Pull Apart Brown & Serve Rolls 3 Pkg. $1.00
JFG Salad Dressing qt. Jar 49¢

Coca-Colas 8 16 Oz. 69¢ Plus Deposit

Ice Tea Mix Lemon Flavor 12 Oz. Jar 59¢

This is the last week to register for the Free Sewing Machine to be given away June 23, 1973

CONFEDERATE BOULEVARD
WILBUN'S SUPER MARKET
APPOMATTOX, VIRGINIA